

CEDAR RIDGE SUBDIVISION

FINAL PLOT

A PART OF THE SOUTHEAST QUARTER OF SECTION 5, TOWNSHIP 13 NORTH, RANGE 7 EAST, MARION TOWNSHIP, SHELBY COUNTY, INDIANA.

MIN. COR. BEING  
DEC. 5-13-7  
SHELBY COUNTY  
SURVEY MAP.

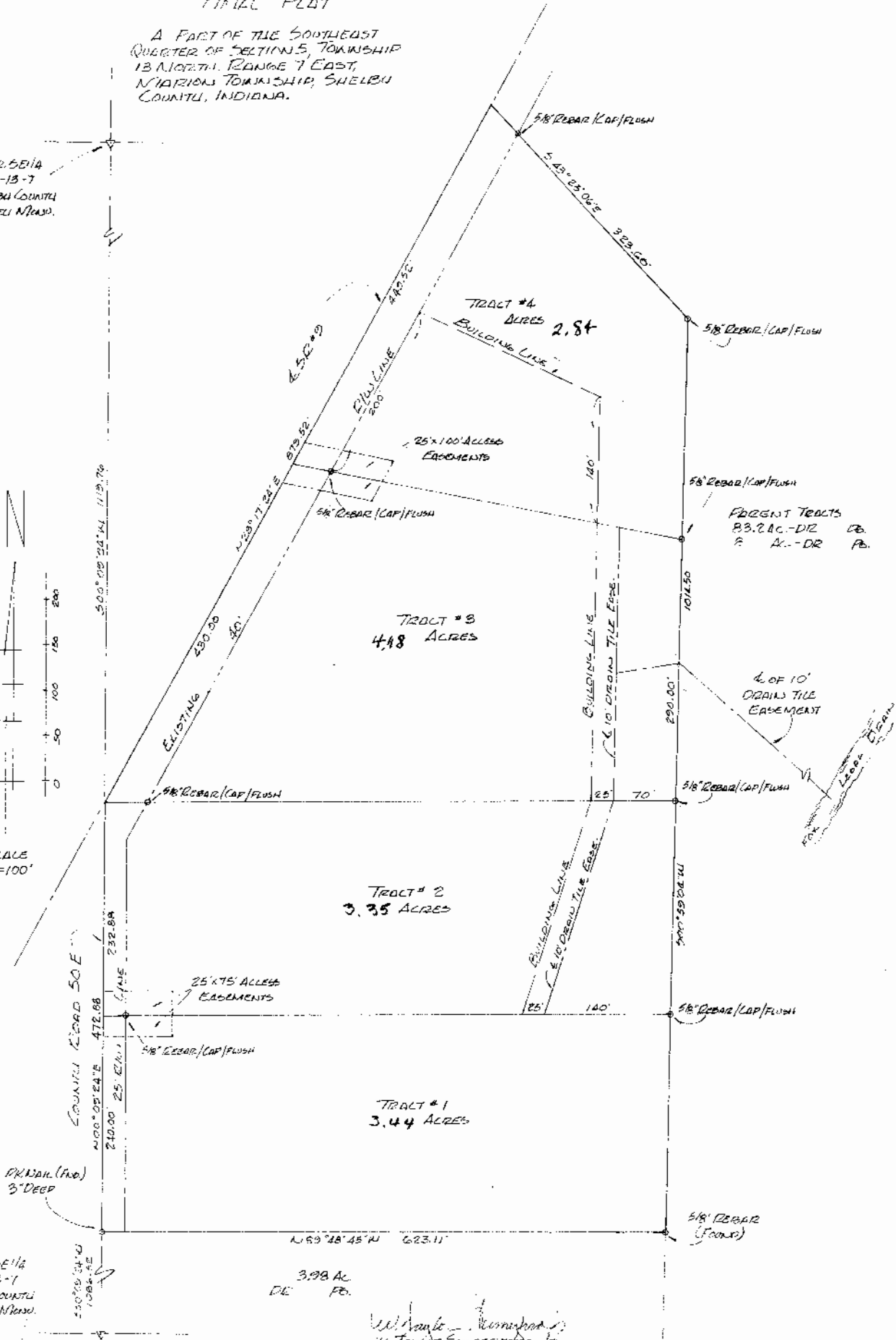
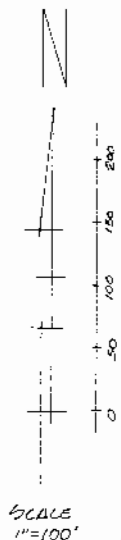

MIN. COR. BEING  
DEC. 5-13-7  
SHELBY COUNTY  
SURVEY MAP.

3.98 AC  
DE FT.

W. Frank W. Winkler  
W. TRAVIS SUMMERS, JR.  
LIC. LAND SURVEYOR #11262  
SURVEY COMPLETED